Huron

13009 E. 2nd Street: Yorktown

The Huron Plan has 5 bedrooms and 3 bathrooms, and plenty of room for family gatherings. Downstairs features a formal dining, a bedroom, a study/guest bedroom, an open family room, and kitchen with large island. The master suite is also located downstairs, tucked away for privacy. Upstairs you'll find a game room, two bedrooms and one bathroom in this wonderful home.

Make it your next home!

COPYRIGHT BLAKE A BURKS ARCHITECT ©

Total square footage: 2,801

Upstairs

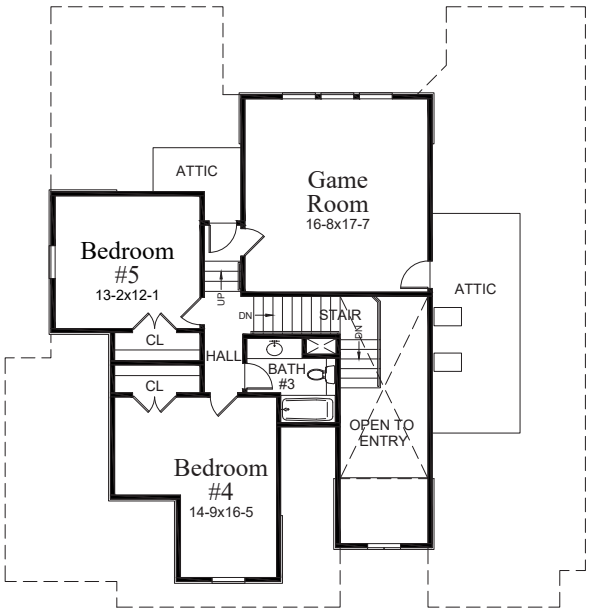

Downstairs

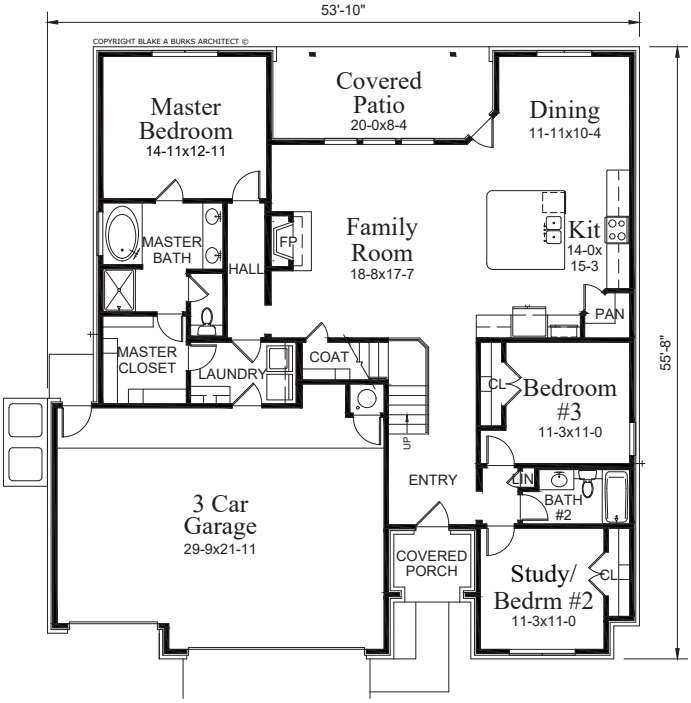

Contact us today!

Peter McGraw
(918) 852-7180
pmcgraw@mcgrawok.com

P.J. Construction
Company, LLC